Help Conserve America's Food Supply by Doing Your Bit

Richmond Record-Herald

VOL. XXVI— SIXTEENTH YEAR | RICHMOND, CONTRA COSTA COUNTY, CAL.—FRIDAY, AUGUST 17, 1917. | No. 182.

500 GET SALARY INCREASE

GROSJEAN IS TRIMMED OF VALUABLES BY WOMAN

Louis H. Grosjean has asked Deputy Sheriff Louis Lemos to help him locate a very fascinating woman with whom he became acquainted last Wednesday evening, and whom ended her little party with the Richmondite by extracting $40, a gold watch, a stick pin and a ring from him.

Grosjean readily fell for the numerous attractions of the woman and accompanied her on the rounds of the various county line resorts. He was awakened by the proprietor of one of the resorts early Thursday morning and when he had shaken off the effects of the liquor found that his personal belongings were missing and so was his companion. To date the beautiful companion is among the missing.

Louis H. Grosjean, saloonman, 536, Pullman avenue, declares he is not the man who had the trouble. He asserted that he is keeping close to the family hearthstone.

SEVENTY-SEVEN OF DRAFT ARE NOW WITH ARMY

As a result of 77 men in tihs exemption board district already being in the army, Richmond's quota of drafted men will be cut down to 207, provided this district gets credit for all the men who went in the service.

Those who are from Richmond who have enlisted are:

Antonio Sannazaro, Gordon C. Browne, Oliver H. Cash, Harold Wayne McRacken, Arthur Crampton, George W. Doll, Edward T. Gorman, Charles C. Hedges, Carlo Ciotta, Herbert R. McGovern, William A. Stringere, Alfred L. Glasby, Eugene P. Fishburn, Frendy D. Medlock, Bernhard Mahr, Claude G. Sanborn, Edward Lagen Kamp, Michael Foley, Fernanda P. Silva, Frank Spampinato, Duncan Dunning, Charles E. Smith, Anthony Grace Maitola, L. Oren Manker, Leonard Holst, James Arthur Galbraith, O. P. Buhman, Press N. Adams, James Hiram Phillips, Francis Marion Smith, Vincent S. Logan, I. T. Conn, H. R. Woods, Thomas J. Ferrell, Arthur Lee Boscow, Gilbert E. Mills, James Gatlin, Charles Head, Merle C. Durrin, Ernest H Krebs, John Bazmick, Joaquin W. Maisel, Melvin B. McCabe, Ray Chenoweth, Ira F. Fuller, Ward McRacken, David Esola, Edward Cochrane, J. H. Philips, Charles Head, Roy Mouck, J. F. Hancock, Otto J. Buhman, Forrest Winfree and G. W. Doll.

Crop of Spuds Only Reward for Market Venture

City Expects to Lose $334 as Result of Its Experiment

While City Auditor J. A. McVittie is juggling $339 about on his books wondering just what to do with it City Engineer Chapman is busy with the hoe and the shovel extracting from the municipal gardens an excellent crop of spuds.

It has all come about through the city's venture in the Richmond municipal market. To begin with, the city spent $339 to get the markets started. Now that they have closed, the officials only ask that Henry Trautvetter, who was the last to handle the market business, present them with a report showing that the doors closed without any creditors.

This Trautvetter believes he can do. In the meantime Chapman has come to the rescue and dug from mother earth 1500 pounds of real A1 variety spuds and about 600 pounds of culls.

He is selling them to whoever calls at the rate of 2½ cents per pound, and what he can't sell he is giving to the Social Service bureau for the poor.

Between gasps for breath in the garden near the city hall today, Chapman stated he hopes to revive the city exchequer somewhat by depositing $35 for the sale of spuds. McVittie states that he is going to wait until "Chappie" finishes his "Man With the Hoe" act and then close the account on the loss side of the ledger.

LOCAL GIRL MARRIED TO SONOMA MERCHANT

Miss Madge Reed of Richmond and Robert A. Sallee of Sonoma were quietly married at Martinez Wednesday, by Rev. Fred Nelson of the Methodist church. Mrs. Sallee is the daughter of Mrs. and Mrs. R. A. Reed, 116 Cottage avenue. The young couple will make their home in Sonoma, where Mr. Sallee owns a quicksilver mine.

EPWORTH LEAGUE TO HOLD SOCIAL TONIGHT

At the Wesley Methodist church this evening the Epworth league will hold a "good time" social. The program for the evening follows:

Invocation—. .—Rev Frank Linder
Selection . . . . . Orchestra
Comedy stunt. . . . . Conn Bastin
Ukelele chorus—. . . Philathea Girls
Vocal solo. . . . . Ruth Morrish
Mock trial. . . . . Baraca Boys
Saxaphone solo. . James Sommerville
Recitation . . . . . Stella Shoemaker
Violin solo. . . . . Ross Calfee
Miscellaneous games.

EL CERRITO IS MUNICIPALITY BY MAJORITY 27 VOTES

El Cerrito is today a full-fledged municipality. The decision to go it alone was reached by the citizens at the polls yesterday when out of a total of 303 ballots cast, 158 for incorporation were registered and 131 voted in the negative. The remainder of the ballots were thrown out as not properly stamped.

Along with incorporation the voters ushered into Flo O. Adams, Phil A. Lee, John Sandvick, Peter Larsen and Mr. Kirk as city trustees. To Mr. Scott fel the honors of being the first city treasurer and Miss Carson was selected as clerk.

The district has an assessed valuation of $1,250,000, and has been paying taxes on that amount for a number of years. The residents claim that their location between Richmond and Albany makes it necessary for them to keep up with the progress of the section by incorporation.

There are over 1000 inhabitants in the district and the new city embraces the land on the east side of San Pablo avenue from the county line to the Stege border.

The election was keenly contested and not until over half the votes were counted was the result apparent. The saloon interests fought the incorporation, believing that the tax rate would be exceedingly high.

ALIENS CONTENT TO REMAIN OUT OF WAR

It looks very much like many of the aliens who have no other claim for exemption than that they are aliens, are perfectly content to stay at home and reap the ravest while the loyal men of this nation are offering their all in defense of the land which gives these same aliens the same full measure of protection that those who owe allegiance to Uncle Sam receive.

One of two things should happen to such as these. Provision should be made that they can be given their chance of being called in the draft just like the patriotic American citizen is or of being loaded onto ships and started on their way to their "own country" across the waters. The United States has no room for the men who will not, in time of need, come to her defense.

SWEETS ARE SOUGHT BY SAMMIES AT THE FRONT

AMERICAN TRAINING CAMP IN FRANCE, Aug. 17.—This was "congratulation day" in camp. A number of promotions had been announced, and the slucky officers were busy receiving felicitations. Sammy, like the British Tommy, is developing a keen sweet tooth, and the commissary department is finding it difficult to keep on hand enough candy, cakes and various kinds of preserved fruits to supply the demand.

THREE SEEKING SECRETARY JOB WITH CHAMBER

A. L. Paulsen of Weaverville, Trinity county, former postmaster there and Sacramento valley commissioner from Trinity county to the World's fair; E. A. Maas of Los Angeles, who has had much experience in the boosting line, and George W. Hensley of Richmond are the three men who are anxious to succeed J. A. Long as secretary of the Chamber of Commerce.

Paulsen arrived today and was being shown about by Charles J. Crary of the First National bank, who is one of the committee, with W. L. Ballenger and E. J. Garrard, to decide on a successor to Long.

Hensley shied his hat into the ring this morning. He is fully able to handle the secretaryship and his local friends in the Chamber of Commerce are out to a man for him.

The position pays $125 per month. A stenographer has to be paid out of that amount. The committee is considering the applications and has not yet decided when it will meet and make its report.

CIGAR SALESMAN OF COUNTY HAS PASSED

Robert Levin, aged 65, a well known cigar salesman who had been making Contra Costa county for many years, died suddenly at the Arden hotel, Walnut Creek, yesterday afternoon, and Dr. R. R. Leech, who performed the autopsy gave acute heart failure as the cause of the demise.

Levin went to the hotel early in the day and complain of feeling badly. He was shown a room and left word that he be called an hour later. The landlady went to the room at the specified time and knocked. Receiving no response she tried the door and found it unlocked. Looking in she saw the man had passed away.

BIRTHDAY PARTY IS TENDERED MISS

Miss Gladys Gnaga, 440 Pacific avenue, was agreeably surprised last evening when a party of her young friends suddenly dropped in upon her and helped her make her seventeenth birthday a huge success. Games, a musical program and refreshments took up the evening.

In attendance were Misses Edita Taylor, Virginia Hunt, Kate Hunt, Margaret Peterson, Vivian Transue, Elmira McGuffen, Ethel McChristian, Clara Monroe, Ruth Miacalean, Gladys Gnaga, Artense La Rose Gnaga and Messrs. George Hunt, Henry Marvik, Myron Piety, Albert Neu, Karl Peterson, Grant Jones, Stanley Lindahl, Steve Dogunovich, Sidney Gnaga.

Get Traitors and Shoot Them Is Advice of Root

NEW YORK, Aug. 17.—A blow at the pro-German press and the pro-German agitator was struck here today as the speech of Elihu Root, returned commissioner to Russia, became public. Addressing a throng at the Union League club, Root said:

"There are men walking about the streets of this city tonight who ought to be taken out at sunrise tomorrow and shot for treason. They are doing their work under false pretenses. They are pretending to be for their country and they are lying in every way and in every word. They are covering themselves with the cloak of pretended Americanism and if we are to be competent and fit for our liberty we will find them out and get at them.

"There are some newspapers published in this city every day, the editors of which deserve conviction and execution for treason. And sooner or later they will get it."

LIBRARY BOARD ASKS CARNEGIE FOR $15,000 FOR AN ADDITION

The trustees of the library have written Andrew Carnegie for $15,000 for an addition to the public library. The present building was only intended to have a capacity of 10,000 books, but Miss Willsey, the librarian, has over 17,000 stored about in different places.

Several communications have been received from the representatives of Carnegie asking for further information, and while no definite word has been received as yet, the trustees are very hopeful that the request will finally be granted.

STUDY HOUR.

Do you want to know just how the whale got his funny throat? Then come to the story hour on Saturday afternoon at 3 o'clock in the Children's room. You will also hear the pretty story of "Snow-white and Rose-red," and I think you will like both of them.

JURY DISCHARGED WHEN IT FAILS TO AGREE

After deliberating for several hours the jury sitting in the case of Bernard Johnson, charged with using improper language and thereby disturbing the peace of his neighbor, Mrs. Manges, stood ten for conviction and two for acquittal and was discharged by Police Judge Hiram Jacobs.

The row was over some chickens which are alleged to have raided Johnson's garden and which are said to roost in the Manges coops. When telling Mrs. Menges about the depredations of her fowls, Johnson is said to have used language which made the color rise to the matron's face and sent her flying for a warrant.

There will be another trial of the case, according to Mrs. Manges. The jury which failed to agree consisted of Mrs. C. S. Gibson, Mrs. Lucetta Dunlap, James Pope, Mrs. Laura Ramsey, I. M. Dearborn, T. E. Roach, Mrs. Theresa Flanagan, O. E. Medley, Leo F. Persico, O. A. Poulsen and M. E. Dilley.

FRENCH TROOPS ARE NOW WITH RUSSIANS.

GENEVA, Aug. 17.—French troops are fighting with the Russians and Rumanians on the Moldavian front, according to advices from Berlin today. Earlier it had been reported that British artillerymen were assisting the Russo-Rumanian forces. The latest thrust of Field Marshal von Mackensen's German army north of Fokshani has pressed the Russians and Rumanians across the sereth river to its eastern bank.

SOME MORE NAMES OF THOSE CAUGHT IN THE DRAFT

Here are the next 110 men who were up for examination. With the names printed Thursday evening, it shows the disposal of 220 men.

Gioseppi Rappeto, turned down by doctors; too short.

George T. Baseley, passed by doctors, claims exemption, married.

Jeremiah O'Brien, passed by doctors and claims on exemption.

Arthur L. Boscow, did not appear.

Henry B. Dalton, turned down by doctors; claims exemption, wife and child.

Bertram H. Scott, passed by doctors; claims exemption, wife and child.

Patrick H. Slattery, passed by doctors; claims exemption, wife.

Luigi Salice, passed by doctors; claims exemption, alien.

Forrest F. Winfree, enlisted.

John J. Boken, partially blind; turned down.

Guiseppe Grassi, turned down by doctors; too short.

Walter F. Wrants, passed by doctors; claims exemption, wife.

HARLOW SAYS ALL SANTA FE SHOP FORCE RAISED

Every one of the 500 shop employes of the Santa Fe will get an increase of from 11 to 15 per cent in their wages, commencing from September 1st. Master Mechanic E. H. Harlow conveyed this news to the men this morning and put his office work figuring out what each man will get.

Accompanying the official order which Harlow received today was a graduated scale, showing that the Santa Fe is aware of the fact that living is climbing and wants to give its men what it deems a fair wage.

The scale is so arranged that the men who are getting the lowest pay will get the greater increase. It is arranged on an hourly basis. For instance, those men earning 20 cents per hour will get a greater increase than those making 36 cents per hour.

No attention is paid to time in the service of the company. The orders accompanying the wage scale states that only those men who are working on an hourly basis are to get the raise. Harlow asserts this means all of the shop men. Train crews and the like will get no raise, as they are working on a monthly scale.

Martin A. Croone, did not appear.

Leland F. Hulbert, passed by doctors; claims exemption, infirm parents.

Frederick W. Christ, passed by doctors; is German.

Rudolph Kraska, did not appear.

Martin W. Campbell, passed by doctors; did not ask exemption.

Steve Markos, passed by doctors; claims exemption, wife and child.

John Dieckmann, passed by doctors; claims no exemption.

Arthur L. Durnal, passed by doctors; claim no exemption.

August Loister, did not pass doctors; claims exemption, wife and child.

Peter Killip, passed doctors; claims exemption, wife.

Nicholas Plisch, passed doctors; alien.

John E. Myatt, passed doctors; claims exemption, wife.

John Herrman, did not appear.

Leslie Howman, passed doctor; asks no exemption.

John H. Phillips, did not appear.

Earl L. Scofield, passed doctors; claims not exemption.

(Continued on Page Four)

Very Special
10 DAYS ONLY
Hand-Painted China Cup and Saucer, Blue Bird Pattern, The Bird of Happiness,
15c THE PAIR.
SQUARE DEAL HARDWARE CO.
R. B. DOUGALL — Phone Richmond 200 — FREE DELIVERY — E. G. ARMSTRONG — 300 Macdonald Ave.

Richmond Record-Herald

Published every afternoon, except Sundays and Holidays by the Record-Herald Company

Sixth Street, near Macdonald Ave. Telephone Richmond 70

FRANK HULL...Managing Editor. G. E. MILNES...Business Mgr.

SUBSCRIPTION RATES:

1 Year.....$4.00 6 Months.....$2.00 1 Month by Carrier..40¢

Entered at the Postoffice at Richmond, Cal., as Second-class Matter.

Independent Democratic

HOME-READING COURSE FOR CITIZEN-SOLDIERS

(Issued by the War Department and all rights to reprint reserved.)

This course of thirty lessons is offered to the men selected for service in the National Army as a practical help in getting started in the right way. It is informal in tone and does not attempt to give binding rules and directions. These are contained in the various manuals and regulations of the United States army, to which this course is merely introductory.

LESSON NO. 5.
FIRST DAYS IN CAMP.

(Preceding Lessons: 1. Your Post of Honor; 2. Making Good in the Army; 3. Nine Soldiery Qualities; 4. Getting Ready for Camp.)

When the time comes for you to enter the army, you will be instructed to report at some convenient place in your own neighborhood. The exact instructions will be given later. As quickly thereafter as proper arrangements can be made, you and the other men who are assigned to report to the same officer will be transported to the training camp (or cantonment, as it is sometimes called).

There will be nearly 40,000 men in each cantonment. The task of preparing for your arrival is enormous. Each cantonment will require 25,000,000 feet of lumber, 7500 doors, 37,000 window sashes, 4665 casks of Portland cement, and 5000 yards of broken stone. The water supply of a cantonment will be 2,500,000 gallons a day. It will have its own sewerage system, fire department, bakeries, ice plants and hospitals. It will even require a gigantic steam-heating plant. Sixteen cities, each with a population of 40,000, well cared for—that is the task.

In spite of the best efforts, it is possible that some of the details may remain unfinished at the beginning of your camp life. There will be a certain amount of bustle and apparent confusion on the surface. Bear in mind that underneath it all lies a well-thought-out plan. In working out this plan everything possible has been done for the comfort and convenience of individual soldiers. Don't grumble if you run into some temporary delays or inconveniences at the beginning. One of the tests of a good soldier is his cheerful willingness to take things as they are and make the best of them.

You are naturally interested in forming some idea of the camp life of a soldier. The description which follows will help you in forming this idea. However, there will be many changes as you go along in your training.

As the men in the national army must get ready in record-breaking time, their training will be more strenuous than that of soldiers in peace. You will find there is plenty of hard work ahead of you. The average energetic young American will be glad of it.

The soldier arises for the day usually at about 6 o'clock, a little earlier in the summer and a little later in the winter. The buglers sound the call known as reveille. The men dress and fall in.

Your first experience of military drill probably will consist of "settingup exercises," which ordinarily occupy the first few minutes of the day. They consist of certain movements of the head, arms, trunk and legs which are carefully designed not merely to develop your muscles but also to increase your skill, grace, self-control and self-reliance. At the same time they will also put you into the right frame of mind for a vigorous day's work.

In the mornings when the bugle rings out the reveille, and you crawl out of your bunk reluctantly, possibly tired and sore from the previous day's work, you will find yourself wonderfully freshened and cheered up by a few minutes' vigorous setting-up exercise. Watch their effect on yourself and you will see why they are so highly regarded by the most experienced soldiers of the army. It will be only a short time until you will look upon the early morning setting-up drill as one of the pleasantest features of your day.

Then comes "washing up" and breakfast. Usually breakfast is followed by a half-hour for cleaning the barracks and bunks and putting clothing and bedding in order. Frequently the company commander will inspect the barracks immediately afterwards to make sure that every man has attended to his part of the work. There is then often some time which the trained soldier uses for attending to his personal needs, tidying up his clothing, and the like.

The remaining two or three hours of the morning are likely to be spent in drill—at first in "close order" and later in "extended order" also. These terms will be explained in another part of this course. As you advance, the drills will become more and more interesting. During the drill there are numerous short periods of rest.

In most camps guard mounting comes about noon. This consists of relieving the men who have been guarding the camp and turning over this duty to new men. Each soldier mounts guard not oftener than once a week. After guard mounting the men go to dinner, which comes at 12 o'clock. At least one hour is always allowed for dinner and rest.

During the afternoons the work is likely to be varied and to include additional setting-up exercises and other drills, target practice, bayonet exercises, and later more advanced drilling. About 5 o'clock comes the evening parade and "retreat," when the flag is lowered or furled for the night. The band plays the "Star Spangled Banner," while all officers and soldiers stand at attention. The ceremony is designed to deepen each man's respect and love for the flag which he serves; it is always impressive. After the flag is lowered, it is carefully folded and escorted by the guard to headquarters, where it is kept until the next morning, when it is again raised.

Supper comes between 5 and 6 o'clock and is usually followed by a period of rest. In the training camps there will be many opportunities for a variety of healtful amusements— for sports, music, the theater, and so on, as later described. Taps are sounded by 10 o'clock. This is the signal to put all lights out, retire and keep quiet. "It closes the day for the soldier and sends him to his blankets a tired and sleepy man."

This is only a sample of a day in camp. On some days your company will go off on "hikes." After a time there may be longer marches, when you will carry your shelter tents with you and will make your own camp each evening. These are days that will be especially interesting. You will learn the soldier's art of adapting yourself to new situations and making yourself comfortable.

Your officers will ask you to do nothing that they have not many times done themselves. They will ask nothing of you which any normal healthy man cannot do. After a month or two of this training you will find that you have begun to take on some of the skill and the self-reliance of a real soldier.

According to the correspondents over in Europe, the German aeroplanes lately made an unsuccessful hunt for Pershing's training quarters. Those correspondents are very wise guys, but how in the dickens do they know the Germans are hunting for Pershing's training camp?

For Accurate Glasses Consult

Dr. C. R. Blake

704 Macdonald Ave. (Upstairs)

Open Afternoons and Evenings and by Appointment.

"If They Don't Fit, You Can't Have Them."

GUARANTEED REBUILT TYPEWRITERS

All Makes

UNDERWOODS

Model 4—Automatic ribbon reverse $32.50
Model 5—Automatic ribbon reverse $37.50
Model 4—2-color back spacer, pica $40.00
Model 5—2-color back spacer, pica ....$47.50 to $55.00
Model 3—14-inch carriage..$35 to $52.50

REMINGTONS

Model 10—Pica type...$37.50 to $52.50
Model 11—Decimal tabulator..$40 to $55
Model 11—Decimal tabulator. Wahl adding and subtracting attachment $100.00
Models 6 and 7 ....$15.00

OTHER MAKES

Model 5—Oliver $37.50
Model 3—L. C. Smith, pivot bearing $37.50
Model 2—L. C. Smith, ball-bearing $32.50
Model 2—L. C. Smith, ball bearing, back spacer $35.00
Model 8—L. C. Smith $42.50
Model 3—Monarch $30.00
Models 2, 4, 5 and 6—Smith-premier $15.00
Model 10—Smith-Premier $30.00
Model 10—Royal $55.00

Each machine thoroughly rebuilt and fully guaranteed for one year. Add $2.50 to the above prive if sold on terms of $5 cash and $5 per month. Machines sent for 5 days' examination to any point on the Pacific coast, and if not satisfactory may be returned at our expense. Machines rented 4 months for $5. Late models rented 3 months, $7; 4 months, $8. Initial payment applied if purchased.

Send for our new illustrated folder, just off the press.

The Wholesale Typewriter Co., Inc.
530 Market St., San Francisco
Branches in all coast cities

CHICHESTER S PILLS

THE DIAMOND BRAND. Ladies! Ask your Druggist for Chi-chester S Diamond Brand Pills in Red and Gold metallic boxes, sealed with Blue Ribbon. Take no other. Buy of your Druggist and ask for CHI-CHESTER S DIAMOND BRAND PILLS, for 25 years known as Best, Safest, Always Reliable.

SOLD BY DRUGGISTS EVERYWHERE

ALAMEDA TOWEL SUPPLY CO. Towel service furnished offices barbers and bars. We supply coats and aprons. We furnish the supply you use it. Cheaper than buying your own. Branch office, Record-Herald building, telephone 70. Telephone your order and the man will call on you.

"Let Mayer Do It." If you want your old suit made like new. Ring up Phone 452. Cleaning, Dyeing, Repairing or Pressing. Work called for and delivered. Mayer's American Cleaning Works. 1116 Macdonald avenue.

RETURN FROM VACATION.

Dr. Guthrie home from vacation. Dental office, 906 Macdonald avenue.—Advt.

Have your suit cleaned and pressed at Black's, Tenth and Macdonald. Phone 723. We call and deliver. Prompt service and good work. 7-14tf

CLASSIFIED ADS

CLASSIFIED ADVERTISING RATES

Lines	2T	4T	6T	12T	24T
3....	$ .25	$ .45	$ .60	$1.00	$1.50
4....	.35	.60	.80	1.35	2.00
5....	.45	.75	1.00	1.75	2.50
6....	.50	.90	1.20	2.00	3.00
7....	.60	1.05	1.40	2.25	3.50
8....	.70	1.20	1.60	2.50	4.00
9....	80	1.35	1.80	2.75	4.50
10....	.90	1.50	2.00	3.00	5.00

Strictly in Advance.

Classified ads will be taken over the phone and collections made by messenger on payment of 10¢ extra for messenger service.

FOR RENT

FOR RENT—$12 50 Albany, near county line, cozy, furnished cottage. 2 rooms, to couple without children. Apply 517 Kains Ave., near Brighton, one block east of San Pablo Ave.

FOR RENT—Modern apartments, new; furnished complete, two beds, large rooms, beautiful grounds, flowers, trees, $15 to $22.50 a month. Two blocks from city hall. Rose Apartments, Martinez. 8-16-1md

FOR RENT—Six-room modern house, with all conveniences, on large lot, 120x100; large garage, cement floor and pit; woodshed, chicken house, berries, shade trees, etc. Close to car line, for sale at a bargain. Small payment down, balance like rent. Contra Costa Realty Co., 914 Macdonald avenue. Phone 902. a7-tf

FOR SALE

BARGAIN—Two lots on Twenty-first street, just north of Roosevelt avenue. Price $850. Street and sewer work included. Apply L. J. Thole, 1928 Macdonald avenue. Telephone Richmond 838-J. a-17-t3

FOR SALE OR EXCHANGE—Hotel and saloon, good business, in shopping district on Macdonald avenue, or will exchange for improved city property or ranch. Would consider selling saloon business separately to reliable parties. Address Box F, Record-Herald Office.

FOR SALE— 50 foot corner on Cutting Boulevard. All clear. $1500 cash or terms. Address Box J. J. Record-Herald office.

GET A HOME—2 lots, 50 foot frontage, close in location and house, street work all paid. Terms can be arranged. Box C. D. Record-Herald office. 3-22-tf

FOR SALE—Modern close in 5-room dwelling on one of the best residential streets in the city. Will sell at a bargain; part terms if disposed of at once. Address Box 46, Record-Herald. tf

FOR SALE—Two lots, 50-foot frontage on 11th St., near Barrett with modern dwelling in excellent condition, with all conveniences. One of the best bargains in residential close in real estate in the city. Terms reasonable. Address Box 46, Record-Herald. tf

A BARGAIN—Player piano for sale at a bargain. Will arrange terms to responsible parties. No 15 11th St. 4-24-t

FOR SALE—Two 5 room cottages just completed. Each with driveway. Terms. Open afternoons. 766 7th St. 6-1-tf

COMBINATION pool and billiard table, Brunswick-Balke, good as new, home size; cost $165, will sell for much less. Address Box GA, Record-Herald Office. 7-19-tf

FOR SALE—Three lots, each 25 x107 feet, with a 10 foot alley in rear; one on Twentieth St., and two on Nineteenth St., adjoining the Richmond inner harbor; $350 each; $50 down and $10 per month, 6% interest. Box AX. 8-4-1mo

HELP WANTED

WANTED—Girl to wait on table and do chamber work. Apply Hotel D'Italia, 200 Standard avenue. Phone Rich. 119.

WANTED—Girls. Apply Skating Rink, Eighth street, off Macdonald avenue.

HELP WANTED FEMALE

An intelligent person may earn $100 monthly corresponding for newspapers; $40 to $50 monthly in spare time; experience unnecessary; no canvassing; subjects suggested. Send for particulars. National Press Bureau, Room 902, Buffalo, N. Y. Apr. 27-Oct-27-'17

HELP WANTED MALE

An intelligent person may earn $100 monthly corresponding for newspapers; $40 to $50 monthly in spare time; experience unnecessary; no canvassing; subjects suggested. Send for particulars. National Press Bureau, Room 902, Buffalo, N. Y. Apr. 27-Oct-27-'17

SUFFERERS

Dr. Duane Fay Woo

of liver trouble, rupture, stomach ailments, kidney disorders, nervous troubles, dropsy, rheumatism and deafness should consult DR. DUNNE FAY WOO before giving up hope. He has cured all these diseases and former patients will be glad to verify this. Many cases from 2 to 10 years' standing cured. Sufferers who had been given no relief by 5 to 10 doctors restored to health.

COME FOR FREE CONSULTATION NOW.

Office Hours, 9 to 6. Sundays 10 to 12

DR. SING HERB CO.
491 10th St., Near Washington St.
Phone Oakland 3259
Oakland, California.

RICHMOND THEATRE

Paramount Pictures

MATINEE DAILY 2:15 to 5:00

FRIDAY AND SATURDAY

DOUBLE FEATURE PROGRAM

ANN PENNINGTON in "THE LITTLE SOLDIER GIRL"

CHARLIE CHAPLIN In "THE IMMIGRANT"

PROGRESSIVE COMEDY

EXCHANGES

HAVE you vacant lots that you want to turn over for income bearing residence property. I have a modern five room house and two lots in central section of city, that I would consider exchanging for vacant lots suitably located. In answering give lot and block number, what value of lots are, and whether street work is paid or not. Address Box 184, Richmond, Cal. 2-29-tf

SALARY LOANS

SALARIED PEOPLE PERMANENTLY employed furnished $5.00 to $50.00 without security, delay or publicity, cheapest rates, easiest payments. D. D. Drake, 607 Macdonald Avenue. 4-29-tf

WANTED—MISCELLANEOUS

WANTED—A good piano. Price and terms must be right. For particulars write P. O. Box 601, Richmond, Cal. tf.

WANT POULTRY — Will trade two choice lots in Richmond Annex all paid for, corner location, slightly view, for poultry. Address Box "BA" Record-Herald office. 6-9-tf

NOTARY PUBLIC

NOTARY PUBLIC—I make and acknowledge all kinds of legal papers; deeds, mortgages, contracts, leases, etc. Houses to rent; fire insurance. H. G. Stidham, 163 Washington avenue. Phones, office 868, Residence 920. 3-27-tf

POSITION WANTED

THE W. C. T. U. of Richmond would like to assist any girl that needs help who will either write or come to see Mrs. G. Wallin, 684 Fifteenth St., Richmond. tf.

FOUND

FOUND—Purse, owner can secure same by proving property and paying charges at Record-Herald office. 4-23-tf

THE CRAVEN HOSPITAL

Conducted by Graduated Nurses

MEDICAL, SURGICAL and MATERNITY CASES.

Baby Incubator Installed.

Received under the care of their own physician.

10th & Clinton Phone 854

DISEASES OF MEN

Sores, swellings, discharges, nervous, skin, blood poison, etc., quickly treated; charges very reasonable; consultation free.

DR. T. D. HALL

707 Broadway, upstairs, near Seventh St., Oakland, Cal.

NOTICE!

Under Entire New Management

When you want a good supper after the Theater, a French dinner, or Lunch, a Special Dinner Party, a Wedding or Society Party, a Short Order to your tasts, Visit

The Portola Cafe

For Service and Good Eats

Dennis Johnson, Manager

7-4 Macdonald Avenue Phone Richmond 605

Tilden Lumber Co.

PRICE---QUALITY---SERVICE

E. M. TILDEN, President

YARDS—Oakland, Berkeley, Richmond and Crockett

Office and Mill—15th St. and Nevin Ave. Phone Richmond 81

Certificates of Title Notary Public Abstract of Title
Title Insurance Policies Escrows Handled Inheritance tax Appraiser

PATRONIZE HOME INDUSTRY.

Richmond Abstract and Title Co.

Office—Richmond Abstract and Title Co.'s. Building.

Twenty-Second and Macdonald Ave., Richmond, California.

Telephone Richmond 819 CHAS. G. BACON, Manager.

BERT CURRY

UNDERTAKER—EMBALMER

Parlors—27 Park Place
Service Day or Night
Day and Night Phone 429

Auto Service Phone 598

ARTHUR A. BARBER & CO.

Funeral Directors

Lady Attendant for all Ladies and Children's Cases

263 FOURTH ST.

E. B. SMALLWOOD

Undertaker—Embalmer

DEPUTY CORNER

727 Macdonald Avenue

Phone Richmond 113

THESE PAINTERS CARRY LIABILITY INSURANCE

ZEB KNOTT

Sherwin-Williams Paints, Stains and Varnishes

All Grades of Wall Paper

Painting and Paper-Hanging

All Work Guaranteed

319 North Seventh Street

Phone Richmond 828

A. BRUNNER

PAINTING, PAPERHANGING AND TINTING

WALL PAPER, PAINTS, OILS AND VARNISHES

1310 Macdonald Avenue

COAL Draying and Storage

PILLOW BROS.

705 Macdonald Ave. Phone 91

Make Your Wants Known

IT PAYS TO ADVERTISE

Try a Record-Herald Class Ad

The Automatic Gas Water Heater Makes Happy Wash Days

Every housekeeper appreciates its value. She knows there will be no fires to light—no boilers to heat—no hot water to dip from tub to tub—no waiting!

The Heater makes hot water as dependable and as certain as your light—as abundant as your cold water supply. Simply turn the faucet! Fresh water is automatically heated—instantly—while it flows. When you turn off the faucet you stop all expense. You pay only for the amount you use at the amazingly low rate of one tenth of one cent a gallon.

SEE LOCAL DEALERS

Pacific Gas and Electric Co.

13th and Clay Sts., Oakland Lakeside 5000
Branch Office: 709 Macdonald Ave. Phone Richmond 531

TRY A CLASSIFIED AD FOR QUICK RESULTS

Real Bargains

$1100 buys two lots on Fourth street. Easy terms.

$2800 buys two lots and two houses on Twelfth street; about half cash.

$1950 buys two lots and modern four-room house on Eighteenth street.

$350 cash buys one lot on Ohio street. Street work paid.

$350 buys one lot on Fourth street. Street work paid.

$2700 buys seven-room house and one and one-half lots. Good terms.

CONN BROS.

MRS. JOHN PETERS
National Electric Healer
Critchett and Factory Streets,
Richmond, Cal.

RICHMOND AND SAN RAFAEL FERRY & TRANSPORTATION COMPANY — MARIN COUNTY — CONTRA COSTA COUNTY

Time Table
SUMMER

LEAVE RICHMOND:
Daily, (Except Sunday):—
7:30am; 9:30am; 11:30am;
1:30pm; 3:30pm; 5:30pm.
Sundays:—
7:30am; 9:00am; 10:30am;
12:00 m; 2:00pm; 3:30pm;
5:00pm; 6:30pm; 8:00pm.
LEAVE SAN QUENTIN:
Daily, (Except Sunday):—
8:15am; 10:15am; 12:15pm;
2:15pm; 4:15pm; 6:15pm.
Sundays:—
8:15am; 9:45am; 11:15am;
12:45pm; 2:45pm; 4:15pm;
5:45pm; 7:15pm; 8:45pm.
Subject to change without Notice

Key Route Cars direct to Ferry from all points of Alameda County

Motor Vehicles from Point San Quentin direct to San Rafael connecting with Northwestern Pacific Railroad for all points North.

UNSURPASSED BUFFET AND GRILL SERVICE

For Information Address
RICHMOND-SAN RAFAEL FERRY & TRANSPORTATION COMPANY
RICHMOND, CALIF.
Phone Richmond 231
Phone San Quentin 2

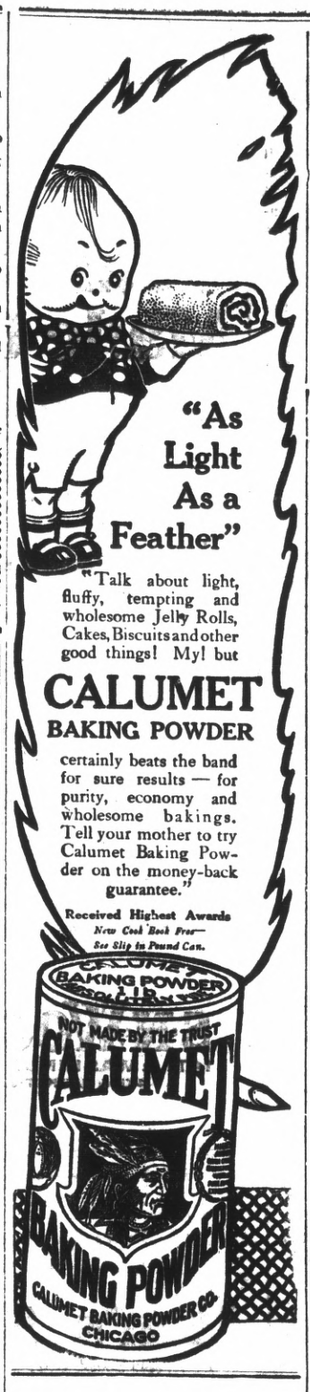

Subscribe for the Record-Herald

CONES, 2 For 5 cents

Ice Cream Soda, 5 cents

National Ice Cream. The best on earth. Fresh Candies and Gum, Cigars, School Supplies.

H. J. BEYER
1010 Macdonald Avenue.

Murphy's Comedians

SURE SOME SNAPPY SHOW

Friday and Saturday

BOUGHT AND PAID FOR

Tent; 8th & Bissell Ave. Prices: 15c-30c

California State Fair

SACRAMENTO, CAL., SEPTEMBER 8TH to 15TH, INC.

Make the War Time Fair the Biggest Ever—Show what you have done. Learn what others have done. We need more soil products, better livestock. Exhibit your best to help solve the Nation's Food Problem.

Patriotism, Profit, Pleasure—The keynotes of the 1917 California State Fair. Great display of vocational work by School pupils. Over 500 prizes divided between city and rural schools for domestic art and science, manual training and home gardens. Greatest incentive ever offered to California boys and girls. Special exhibits by U. S. Government Indian Schools and Agencies.

LARGEST LIVESTOCK SHOW IN THE WEST

Over $30,000 offered in premiums. Education and amusement combined.

BIGGER AND BETTER POULTRY SHOW

Displays of horticulture, agriculture, viticulture, forestry, dairy products, dairy, farm and road machinery, tractors, etc.

NATIVE SONS' CELEBRATION OF ADMISSION DAY

Daily program of high-class amusements. Night horse show, harness and running races. A tent city of carnival attractions. Great annual band contest open to entire state.

HEAD-ON COLLISION OF GIANT LOCOMOTIVES

Special Excursion Rates on All Transportation Lines.

SEND FOR PREMIUM LIST

JOHN M. PERRY, President CHAS. W. PAINE, Secretary.
SACRAMENTO, CALIFORNIA.

CARMEN BEHIND HOWE IN BATTLE ON TUESDAY

When Joe Howe steps into the arena at the ball park next Tuesday night he will be in the greatest condition of his life and should make Will Curley, the sensational Union Iron works lightweight travel some to get the decision. Howe is showing great form in his workouts at the Carmen's headquarters and he wil carry the long green of the uniformed men into the fray.

Will Vargus, who will take on Jack Vierra, the fighting barber, is also going to have his hands full. Vierra is one who knows not what a defeat means. He is aggressive and willing and should keep the pride of the Carmen's union stepping some.

Frankie Brazil needs no introduction. The local boy has shown here on numerous occasions and every time he has made good. In Kid Silva of Pinole, he meets a fast, rugged boxer of his own style. This should be a whirlwind go. Jimmie West is another boy who always has the confidence of the local fans. He is going to meet some tough customer in Soldier Jack Hogan, of Pinole. These, with Kid Sousa and Al Gruman to top them off should make a hair raising boxing carnival for the local fans.

MAIN EVENT
Joe Howe of Richmond vs. Curley-Will of San Francisco.
SPECIAL EVENT
Kid Sousa of Crockett vs. Gruman Al of Pinole.
PRELIMINARIES
Jimmy West vs. Soldier Jack Hogan.
Frank Brazil vs. Kid Silva.
Will Vargus vs. Jack Vierra.

DO YOU REMEMBER CHERRY'S SALE OF SILK SUITS LAST WEEK?

Do you know they sold suits for for $24.50 that originally sold for $35, $37.50, $40, $45, $47.50? Well, they have a dandy assortment of them same suits left. But $19.50 is the price now. The manager seemed to have forgotten that these suits cost anything when he said mark them $19.50. But what he says goes, so here is your chance to get a dandy suit for less than half of the original cost, and besides you can buy them on easy payments, only a small amount down at time of purchase, balance to suit you.

Ladies', 515 13th St. Men's, 528 13th St. Our new furniture store on 14th St. near Clay.—Advt.

PUT MORE IN CARS TO STOP SHORTAGE

An earnest appeal to local shippers to help out Uncle Sam and the public generally by heavier car loading is made by H. A. Stiver, local agent of the Southern Pacific company.

"Our company is doing all in its power to keep the cars moving," said Mr. Stiver, "but much of the trouble comes from the practice of using a whole car to carry shipments that only half fill it. If the public will co-operate with us in getting together and ordering goods in carload quantities, in loading their cars to 10 per cent in excess of their marked capacity, and in loading and unloading promptly, working on Sundays and holidays if necessary, there will be no such thing as car shortage, and the national welfare will not be imperiled."

LABOR COUNCIL PLANS FOR ANNUAL OUTING

Plans for the Central Labor Council picnic were made last night at a meeting of that body. It will take place at East Shore park on September 16th. Numerous games and attractions will be arranged by L. D. Caesar and D. Green, who are in charge.

Subscribe for the Record-Herald.

RED CROSS BOARD FINDS FUNDS IN GOOD SHAPE

A meeting of the board of directors of the Richmond chapter of Red Cross was held last evening, at which all members were present. The report of the hospital committee, of which Mrs. E. B. Smallwood is chairman, showed splendid progress in the matter of preparing supplies as needed. The work rooms at Richmond, Point Richmond, Hercules and Giant are all busy. A large supply of materials is on hand and constantly being increased. Recently a large shipment of yarn for knitting was received. New tables have been arranged for in the Richmond work to take the place of the old sawhorses and additional sewing machines will be rented. Mrs. Smallwood is very ably assisted in her work by Mrs. U. S. Abbott and Mrs. W. L. Ballenger, who have recently graduated from the University of California Red Cross course, and by Mrs. Neidecker, all vice chairmen of the committee.

A feature of the evening was the prepared and completed will be Hercules, who advised of the progress of the work room there. It was decided to send $25 to the sufferers from the San Salvador earthquake.

The finance committee reported a donation from the Shriners, approximately $700, which is most keenly appreciated. Some $30 has recently been collected from Red Cross boxes distributed around town. After the payment of all bills for the purchase of supplies, a substantial working balance is left and with the number of entertainments under way, it is hoped this will be amply increased.

The supplies now located in the Richmond work room are insured in the sum of $500, due to the generosity of M. J. Kelly. It is expected that a shipment of work prepared and completed wil be made shortly. Due to the generosity of Postmaster Stairley, the Point Richmond work room will very shortly be moved from the old Pioneer club to the new brick building on Park place, opposite the library.

CHARLEY CHAPLIN FURNISHES BUNDLE OF LAUGHS AT T.&D.

There is plenty of fast and rapid action and of side-splitting comedy in the new Charlie Chaplin play "The Immigrant," which is showing at the Richmond theater today and tomorrow. Charlie, who has not appeared on the local screen for some time, is at it again harder than ever and in a series of exciting experiences ending in a grand melee produces more of his original fun-making.

Director Francis J. Grandon, who produced "The Soldier Girl," Ann Pennington's latest Famous Players Paramount picture, on the same program, said in speaking of it the other day: "This will undoubtedly prove to be one of the popular productions of the times, for in addition to having Ann Pennington of the Ziegfeld Follies as a star it deals with a subject of great interest at the present time, that is, the Boy Scouts and their work. Lessons in wigwagging and practical first aid were given Miss Pennington by 15 willing little teachers of the company of scouts engaged for support in her picture. The result more than justified our expectations and I am sure will prove a great success."

Don't Forget to insert that little Want Ad that you had in mind—get it in to-morrow's paper

NEW WEAPON LAW IS NOW IN FULL EFFECT

Under a new state law which went into effect July 27, store keepers selling pistols must keep a register of all such sales on blanks provided by the state printer, on which the buyer must sign his true name and address in duplicate, while the salesman also signs and enters a description of the pistol, and the duplicate must be mailed to the city marshal or chief of police or county clerk that evening.

Do you want to make money by writing stories, poems of photoplays? Many have talent that if properly developed would be valuable. Learn how. Address Mrs. C. Masher, Box 145, Richmond. 8-17-t3

GOOD DENTISTRY

is always lasting. Good material used by good dentists makes good work. We employ only skilled operators. Take advantage of these exceptional prices.

All Fillings, up from $1.00
Gold Crowns, 22k $5.00
Set of Teeth $5.00

PAINLESS ALWAYS
DR. CHAS. P. EVERTS
Successor to
RICHMOND DENTISTS
6th and Macdonald Ave. Phone 441
Hours 8:30 a. m.—8:30 p. m.

BELL-ANS
Absolutely Removes Indigestion. One package proves it. 25c at all druggists.

ATTORNEYS-AT-LAW

J. E. RODGERS
Attorney-at-Law
Martinez California

SATISFACTION GUARANTEED

Work called for and promptly returned. We know that some people are skeptical and regard the cleaning of soiled articles as uncertain and experimental. Given a trial, we will convince the most skeptical that our finished work looks as good as new.

ELITE CLEANING CO.
265 Fifth St. Phone 525
We Call and Deliver

Red Crown is not a mixture. It has a continuous chain of boiling points.

Standard Oil Company (California)

RED CROWN GASOLINE The Gasoline of Quality

not a mixture

Special
JUST THE THING FOR SCHOOL,
A GUARANTEED SELF-FILLING FOUNTAIN PEN FOR $1.00.
SEE WINDOW DISPLAY.
EBERHART'S
917 Macdonald Ave. Phone Rich. 217

This Store Is Operating Under the Rules Adopted by the National Council of Defense.

OUR BASEMENT STORE

A Striking Value in New Fall Arrivals in Silk Dresses $9.95

Amazing in their prettiness, smart style and the quality of the materials.
Lustrous taffetas and messalines in various becoming styles. Some are gathered at the waist line, others have overskirts while large pockets, belts, gold metal embroidery and georgette crepe sleeves characterize many.

Extraordinary Offering in Smart New Fall Coats at $9.75

Colors—Black, navy, green, copenhagen, Alice blue, gray, old rose and burgundy.
Of excellent quality black zibeline, lined full length and made with loose belt. Exceptionally good looking and good wearing coats at this little price. Women will be amazed at their style and smartness.

NEW FALL COATS AT $12.95

Zibelines, kersey cloth and mixtures in stylish new models showing the larger collars, fancy pockets and button trimmings. Colors, navy, dark gray and mixtures in the darker shades.

Women's Modish Serge Dresses $16.75

They Have the Attraction of a Low Price and Autumn Designing

Quaintly designed dresses that will answer a number of purposes. Of good quality material, some Bolero effect, some with pleated skirts and others in the popular straight-line styles. Colors, black, navy, green and tan. All smart in appearance and all serviceable.

Clever New Fall Waists

NEW STYLES IN SILK WAISTS $2.39

Smart new models for Fall wear, made with fashionable large collars and button trimmed. Of wash taffeta in black with fancy colored stripes, and of tub silks in many pretty combinations. Excellent style and quality.

FANCY BLACK TAFFETA WAISTS $3.39

Women will be delighted with these attractive waists made in the latest styles from splendid quality taffeta. Well made, attractively trimmed and will give satisfactory wear.

SMART NEW TAFFETA WAISTS $3.69

Extremely stylish taffeta waists with handsome satin stripes. Style, beauty and serviceability in each of these lovely Fall blouses. In burgundy, brown, navy and black. Well made, generously cut and durable.

EXTRA SPECIAL!
GEORGETTE AND CREPE DE CHINE BLOUSES $3.69

A special lot of the loveliest waists picked up by our New York buyer at a big discount and put on sale Friday at much below the regular price. Fine, sheer materials of substantial body, stylishly combined with lace, tucks, cluny insertions, and with large fancy collars. Some with ruffled fronts. In flesh and white. Wash and wear well.

Men's 50c Neckties 35c, or 3 for $1.00

A bargain for the men! On Friday you can get three of these handsome four-in-hand ties at the price you would ordinarily pay for two. Dozens of choice patterns and handsome colorings. Good quality silk.

Agents for Butterick Patterns and Publications

Capwells
Clay, Fourteenth and Fifteenth Streets
OAKLAND

An All-Year-Around Toy Department Third Floor.

THE STORE FOR EVERYBODY

WATCH THIS SPACE EVERY DAY AND SAVE MONEY

Continental Eiderdowns, double-faced, yard wide, excellent for baby coats, robes, etc. Pink, blue and white, per yard...$1.50

ALMONDS FROM OUR OWN RANCH, NEW CROP, UNSULPHURED, per pourd 25c

Meet Me at **The Fair** Save Money

C. C. OLNEY

Phone Richmond 811 731 Macdonald Avenue

Job Printing Department.

The Sign of Quality

OUR Workmanship.

OUR Service.

OUR Prices.

On all kinds of Job Work will meet with

YOUR Approval.

Richmond Record-Herald

BELT LINE BUYS EIGHT ACRES TERMINAL

That the Belt Line railway has purchased lot 7, consisting of eight acres of tide lands and will build its terminal here so that it can get a portion of the freight business which the municipal wharves will bring, was the announcement today.

This lot adjoins the municipal wharves and will be filled. The John Nicholl company has changed its plans and will start a shipbuilding plant. This means that the municipal wharves can come none too soon for the huge business assured them.

NEW ENGLAND TROOPS TO GO TO FRANCE

WASHINGTON, Aug. 17.—Official confirmation of the report that troops of the New England national guard will go to France without preceding to the forty-second or "rainbow" division was issued at the war department today. Major-General Clarence J. Edwards will command.

ROSS FAMILY AWAY.

P. O. Ross, 224 Sixth street, and his son-in-law, E. C. Stubblefield, left last night for Jucks, Plumas county, for a month's hunting trip. Mrs. Ross and Mrs. Stubblefield are at Long Beach on a vacation.

ARE YOU NERVOUS?

Maybe There is a Cause For It That You Can Correct.

Many who suffer from backache and weak kidneys are unnaturally irritable, fretful and nervous. Not only does constant backache "get on the nerves," but bad kidneys fail to eliminate all the uric acid from the system ,and uric acid irritates the nerves, keeping one "on edge," and causing rheumatic, neuralgic pains. When suffering so, try Doan's Kidney Pills, the medicine so well recommended by Richmond people. Read this Richmond resident's statement:

Mrs. O. F. Barley, 612 Eighth St., says: "I think poor drinking water weakened my kidneys and caused kidney trouble. I had pains in the small of my back and at night, I was restless and could hardly sleep. I was very nervous and became easily confused. I had headaches and dizzy spells, when things seemed in a blur. I read about Doan's Kidney Pills and one box, procured at the La Moine Drug Co., cured me."

Price 60c, at all dealers. Don't simply ask for a kidney remedy—get Doan's Kidney Pills—the same that Mrs. Barley had. Foster-Milburn Co., Mfgrs., Buffalo, N. Y.—Advt.

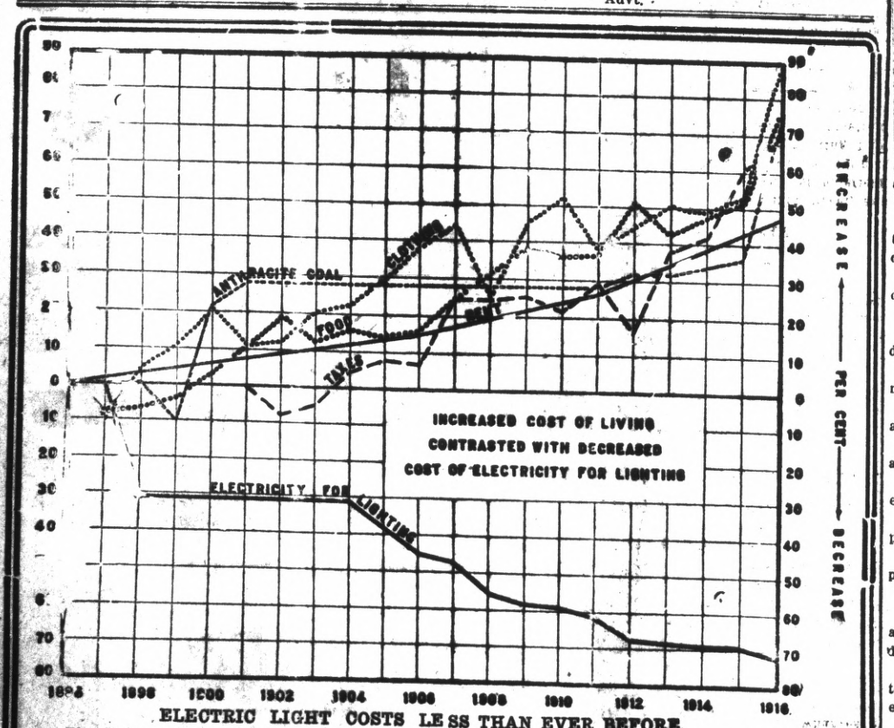

ELECTRIC LIGHT COSTS LESS THAN EVER BEFORE.

The above chart was prepared for one of the larger cities, but it fairly represents similar conditions throughout the United States.

The past 20 years have witnessed a steady decrease in the cost of Electric Service. Rates have been reduced as regularly as warranted—the volume of light produced by a unit of current has been more than trebled by the invention of and the improvements made in the Mazda lamp. One dollar today buys ten times as much Electric Light as it purchased a few years ago.

OTHER NECESSITIES COST MORE.

In the same span of years, from 1896 to 1916, the cost of living, on the other hand, has gone steadily upward as illustrated in the above chart. Food, clothing, fuel, rent, taxes, etc., have advanced from 50 to 100 per cent or more.

It is hardly necessary to compare this tremendous increase in the price of these necessities of life with the very noticeable reduction in the cost of Electricity through lower rates and improved efficiency.

Consumers of Electricity will find that their Electric Light bills on an average amount to only a fraction more than one per cent of their total living expenses.

It pays to employ Electric Service in your home as fully as possible.

Dozens of Electric Appliances, the Vacuum Cleaner, Iron, Washer, Fan, Sewing Machine Motor, Range, Table Appliances, etc., have been perfected for your convenience and comfort. Avail yourself of their many advantages NOW.

WESTERN STATES GAS & ELECTRIC CO.

317 6th Street Telephone 115

MORE NAMES OF MEN IN THE DRAFT

(Continued From Page One)

George F. Kammerer, passed doctors; claims exemption; wife and two children.

Victor Wicklein, did not appear.

Dennis A. Cholomido, passed doctors; claims exemption, married.

Paul Gonner, passed doctors; claims exemption; married; works in arsenal.

Peter S. Albertson, did not appear.

Augustus W. Gelason, passed doctors; claims no exemption.

Vergilio Seghetto, passed doctors; claims exemption, alien.

Frank Geritz, did not pass doctors; cripple.

Joe Gojack, did not pass doctors.

William H. Rickard, passed doctors; claims exemption; caring for brother's child.

George B. Vargus, did not appear.

Manuel A. Olivera, did not pass doctor.

Fred Hartsinck, passed doctors; claims no exemption.

Edward T. Corman, did not appear.

Patrick J. Gallagher, passed doctors; claims exemption, alien.

Leo C. Pircher, passed doctor; claims exemption; married.

Joseph D. Pratton, passed doctors, asks exemption, infirm parents.

Alfred L. Glosby, did not appear.

Claude Mount, did not appear.

W. Henry Evans, passed doctors; asks exemption, wife and child.

Miguel Rincon, did not appear.

James Enos Martin, passed doctors; asks exemption, married.

Guiseppi Fratoni, passed doctors; claims exemption; alien.

Walter S. Hooper, passed doctors; claims exemption; wife and child.

Charles F. Jarman, passed doctors; claims exemption, married.

Andrew D. Christian, passed doctors; claims exemption, married.

Martin Dahl, passed doctors; claims exemption, married.

Manuel F. Easiel, passed doctors; claims exemption, licensed pilot.

Ross L. Calfee, passed doctors; claims exemption, infirm parents.

Leo. H. Turgeson, passed doctors; claims no exemption.

Clarence F. Mills, passed doctor; claims exemption ,wife and child.

Harrison W. Glow, turned down by doctors.

Horace E. Showalter, did not appear.

William R. Leach, did not appear.

Flint Breneman, passed doctor; claims exemption, wife and child.

Walter O. Salisbury, passed doctors; claims no exemption.

Tony Leonard, passed doctors; claims exemption; infirm parents.

Carl W. Bassett, passed doctors; claims exemption, minister.

James Kardos, did not pass doctor.

Santino Babbiera, did not appear.

Otto D. Stroup, did not pass doctor.

Timothy Collins, did not appear.

John A. Barkemeyer, passed by doctors; asks no exemption.

Joaquin Abel, did not appear.

Kenze Kojan, filed alien papers, asking exemption.

Elmer Nordem, did not appear.

George E. Kitchen, passed doctors; asked exemption, wife and child.

Leo E. Rodriguez, did not pass doctors; partially blind.

John Basnik, did not appear.

Timothy G. Cornish, did not pass doctor.

Louis J. Costa, passed doctors; no exemption asked.

Dennis Crowley, passed doctor; asked exemption; invalid sister.

Ernest S. Coffelt, passed doctor; asked exemption, wife.

Emery L. Orr, passed doctor; asked exemption, wife and child.

Frendy D. Madlock, did not appear.

Andrew Tennesson, did not appear.

Peter Bootsman did notappear.

Max W. Hattich, passed doctors; asked exemption, wife and two children.

Leo U. DeRoco, did not pass doctor; asks exemption; keeps brother's child.

John G. George, passed doctors; no exemption asked.

Alvie E. Davis, did not appear.

George C. Smith, did not pass doctor.

Irving E. Perrin, passed doctors; no exemption asked.

Louis J. Boltz, passed doctors; asks exemption, wife and child.

Frank F. Fiththaler, passed doctors; asks exemption, married.

Otto F. Johnson, passed doctor; asks no exemption.

Howard W. Richards, did not pass doctors; asks exemption, wife.

Joseph Costa, passed doctors; asks exemption, wife.

Earl E. Locke, did not appear.

Attilio Pillegrini, passed doctor; asks no exemption.

Cereolo Tomasco, did not appear.

Lawrie Piver, passed doctor; no exemption asked.

C. E. Ripple, passed doctor; no exemption asked.

Ralph O. Baysinger, did not pass doctor; no exemption asked.

Louis L. Kearney, passed doctor; no eemption asked.

Otto P. Buhman, did not appear.

James Dugan, did not appear.

John R. Carlson, passed doctors.

John L. Warboys, did not appear.

PLANT POTATOES IS MESSAGE OF COUNCIL

The Contra Costa county council of defense is in receipt of a communication from the state council urging upon the local board to encourage the planting of potatoes this winter to meet the increased demand for spuds which is caused by the great armies in the field.

Predicting that because of the immense food demands being made upon the United States by our troops and our allies abroad, the price of potatoes this winter probably will reach a high level, the state council of defense today inaugurated a state-wide campaign through each county council of defense in California and through every other patriotic organization of the state, urging every famer and every home gardner to immediately set about the planting of winter potatoes and to plant them in largely increased acreage and amounts.

GERMANS ARE PRESSED BACK BY THE ENGLISH

LONDON, Aug. 17.—The first day's fighting in the new Anglo-French drive in Belgium, along a ten-mile front has pressed back the Merman lines at some points more than a mile. Dispatches from the front today stated that more than 2000 German prisoners had been captured. The morale of all the captives was very low, due chiefly to the intensity of the artillery fire that had been directed against their tranches during the ten days which preceded the infantry advance.

RED CROSS MUSICAL POSTPONED TO SEPT. 7

Owing to the fact that another social affair is planned for the evening of the 31st, Mrs. W. A. Boone and Mrs. Fred Lamoine have decided to postpone their proposed Red Cross musical affair until the evening of Friday, September 7th.

FEDERAL AGENTS TO ARREST THESE ORATORS

SEATTLE, Aug. 17.—Federal agents here today plan to take action against speakers and ringleaders at a mass meeting held last night near the Labor Temple, where speeches denouncing President Wilson and the draft were delivered. Two patrolmen arrested Kate Sadler, local woman radical and former resident of the Home Colony of anarchists, but released her upon demand of a mob of 250 men.

YEOMAN DANCE.

The Yeoman held a dancing party last evening, Mrs. Mosher, of Oakland, favored with some numbers. Mr. Elliott of San Francisco and Mr. Barry of Oakland, lodge officials, were present.

PLAN WHIST PARTY

The Native Daughters are arranging for a social affair to be held in Pythian Castle on August 25. The committee in charge comprises Mrs. Nellie Stiefvatr, Mrs. Tillie Summers and Mrs. Gertrude Spiersch.

Your Suit Made to Your Measure

Few, indeed, are the tailors who can still make a good suit at $25. Steadily rising costs for woolens make it next to impossible.

But here are worsteds, cassimeres, cheviots and fancy mixtures that we wil make up in any style at $25.

Profit? Mighty little for us, but it's good advertising. The boosts of highly pleased customers compensate for the absence of direct money profit.

$25

From $25 prices range to $50 with several hundred patterns to choose from.

S·N·WOOD & Co.
14TH & WASHINGTON - OAKLAND
4TH & MARKET - SAN FRANCISCO

Prices That Defy Rising Costs in

Men's Suits

At S. N. Wood & Co., whether you pay $15, $20, $25 or more you can still buy the same thoroughly good clothes, the same clean-cut suits and overcoats at the same prices you've always bought them here for.

Provide for both present and future needs while prices are at a minimum.

$15 $20 $25

S·N·WOOD & Co.
14TH & WASHINGTON - OAKLAND
4TH & MARKET - SAN FRANCISCO

WASHINGTON MARKET LESSER BROS.

WASHINGTON MARKET

LESSER BROS., PROPS.

Highest Quality of **MEATS**

MARKET OF QUALITY At Lowest Possible Prices

EDITORIAL "Hooverize means to economize." With no charge accounts and no delivery system our cost of doing business has been reduced to the minimum. Our customers save in the cost of their meats what we save in operating costs. Besides—our penny change and exact weight system, together with the highest quality of meats at the lowest possible prices, makes this the market where you can Hooverize and economize.

Lamb Special For Saturday

LEGS OF LAMB (5 POUNDS AND OVER), PER POUND 22½c
LAMB SHOULDER ROAST, POUND 15c
LAMB LOIN AND RIB CHOPS, POUND 25c

BEEF

Choice No. 1 Steer Beef Quality.

Round Steaks or Round Roast per pound 18½c

Sirloin or Tenderloin Steaks, per pound 20c

Rump Roast, per lb. 17½c

Pot Roast, per lb. 12½c

Brisket Boiling Beef, lb. 12½c

Coffee Dept.
SUGAR SPECIAL

16 LBS. Best Cane Sugar for $1.00
With $1.00 purchase of Coffee, Tea, Chocolate or Cocoa.

8 lbs. Best Cane Sugar for 55c
With a 50c purchase of Coffee, Tea, Chocolate or Cocoa

3¾ LBS. Best Cane Sugar 25c
With one-pound purchase of our Coffee, Cocoa, Chocolate or half-pound purchase of Tea.

BUTTER
WASHINGTON BRAND
Highest Grade Pasteurized Butter
2lb. Square for 90c

EGGS
Strictly Fresh.
Every Egg Guaranteed.
FRESH RANCH EGGS per dozen 48c
FRESH PULLET EGGS per doz 44c

OLEOMARGERINE
Per pound ..... 30c and 32½c

9th and Washington Streets, Oakland

LESSER BROS. OAKLAND LESSER BROS.